'Geechee

1963

FOR REFERENCE
Do Not Take From This Room

ARMSTRONG STATE COLLEGE · SAVANNAH, GEORGIA · 1935
LIBRARY

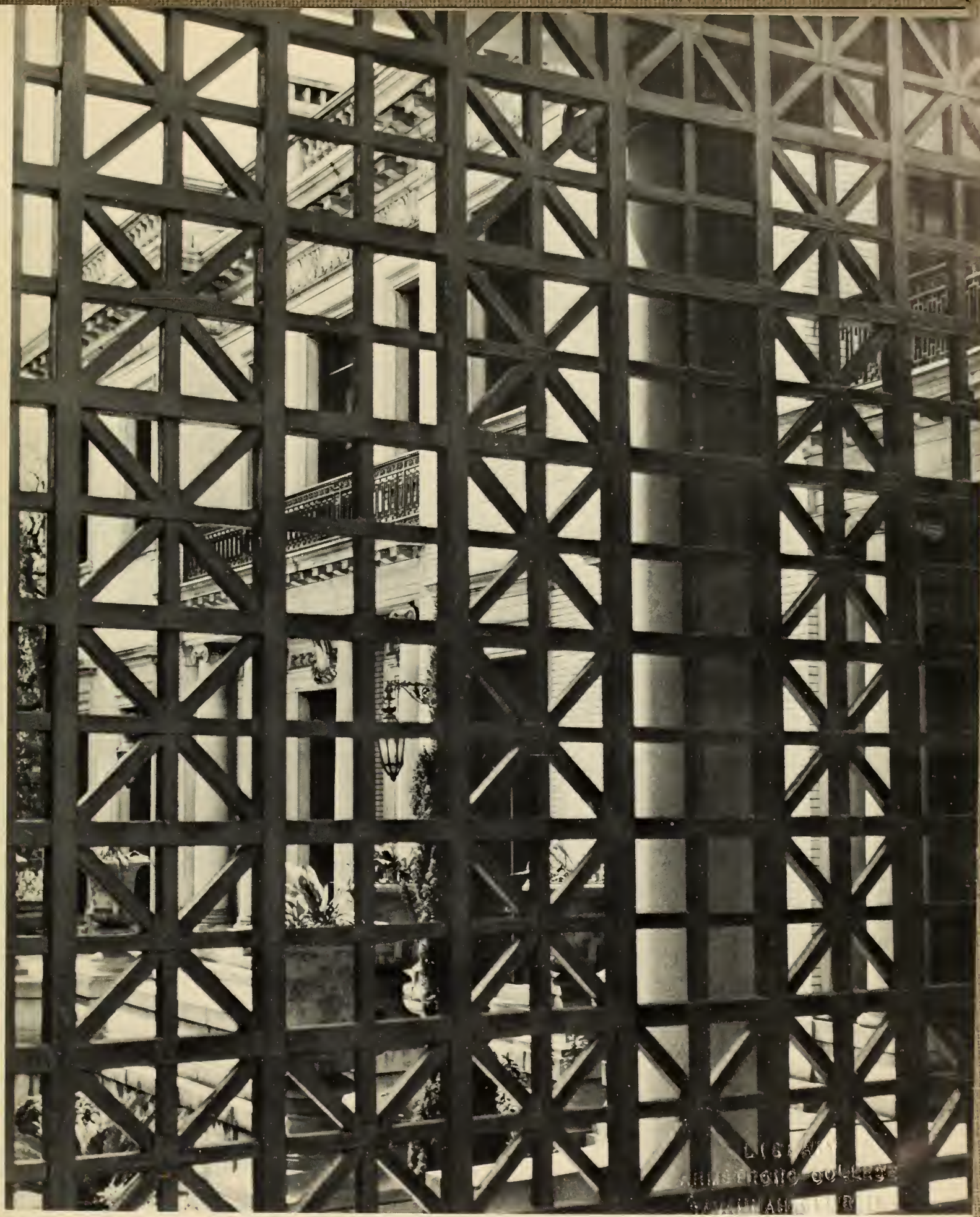

36665

1963 'Geechee

Armstrong College of

Savannah

Savannah, Georgia

1963

GEORGIA HISTORICAL SOCIETY
W.S. HODGSON HALL

Table of Contents

Dedication

Administration

Classes

Beauties

Organizations

Sports

Features

Advertisements

1963 'Geechee Dedication

TO ROY J. SIMS

The staff of the annual respectfully dedicates the 1963 'Geechee to Coach Roy J. Sims.

A member of the Armstrong faculty since 1955, Coach Sims completed his undergraduate work at David Lipscomb College and received his Master's Degree in Physical Education from the University of Tennessee.

As instructor of physical education, chairman of the Physical Education Department, and coach of the basketball and baseball teams at Armstrong, Mr. Sims has earned the respect of the students and constructively influenced them in their enjoyment of sports and recreation.

Best wishes for your continued success, Coach Sims!

Faculty and Administration

ARMSTR G
JUN
COLL E

The Armstrong College Commission

Dr. Irving Victor, *Chairman*

Dr. H. Y. Charbonnier

Mr. Frank Hill

Mr. Frank Barragan, Jr.

Mr. Grady L. Dickey

Mr. Arthur Jeffords

President Hawes and Dr. Irving Victor

President Foreman M. Hawes

Jack H. Padgett, *Registrar*

Jule C. Rossiter, *Comptroller*

Joseph I. Killorin, *Academic Dean*

J. Harry Persse, *Dean of Students*

Nellie H. Schmidt, *Admissions Officer and Assistant Registrar*

Mary H. Strong, *Director of Community Services*

Warren Shuck, Chairman,
Student Personnel Services

Frances Mull,
Secretary of Student Personnel Services

Muriel McCall, *Librarian*

Elizabeth Pound, *Manager of Student Center*

Marjorie Mosley, *Administrative Assistant and Secretary to the President*

Frances Utermark, *Assistant to the Registrar*

Corinne McGee, *Bookkeeper*

Eleanor Salter, *Library Secretary*

Addine Leitch,
Secretary, Alumni Office

Helen Meighen,
Secretary, Community Services

Elizabeth Howard,
Secretary, Academic Dean

Sara Beth Tuten,
Assistant to Admissions Officer

Min Campbell, *Veterans Affairs Officer*

Bertis Jones, *Secretary, Registrar's Office*

Mary Kearney, *Switchboard Operator*

Phyllis Cartwright,
Catalog Librarian

Norma Calloway, *Secretary,*
Comptroller's Office

Humanities

Margaret Lubs, *Chairman*

Joseph Green

Harry Persse

Josephine Amari

Jack Fowler

William Starrs

Lorraine Anchors

Loretta Edge

History & Political Science

Orson Beecher, *Chairman*

Richard Haunton

Biology

Leslie Davenport, *Chairman*

Hannah Holleman

Psychology and Sociology

Manning Hiers

Dorothy Thompson, *Chairman*

Elizabeth Mason

Chemistry

Aleen Williams, *Chairman*

Frank Brimelow

Physics

John desIslets

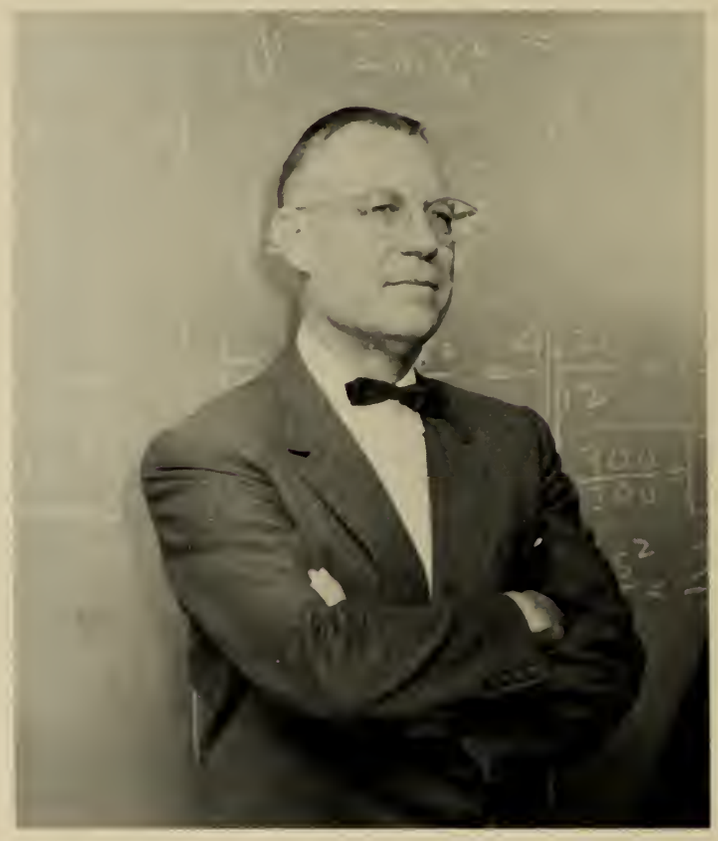

Robert Rockwell

William Travis

Physical Education

Roy Sims, *Chairman*

Lorraine Bonnell

Lawrence Tapp

Mathematics

Robert Stubbs, *Chairman*

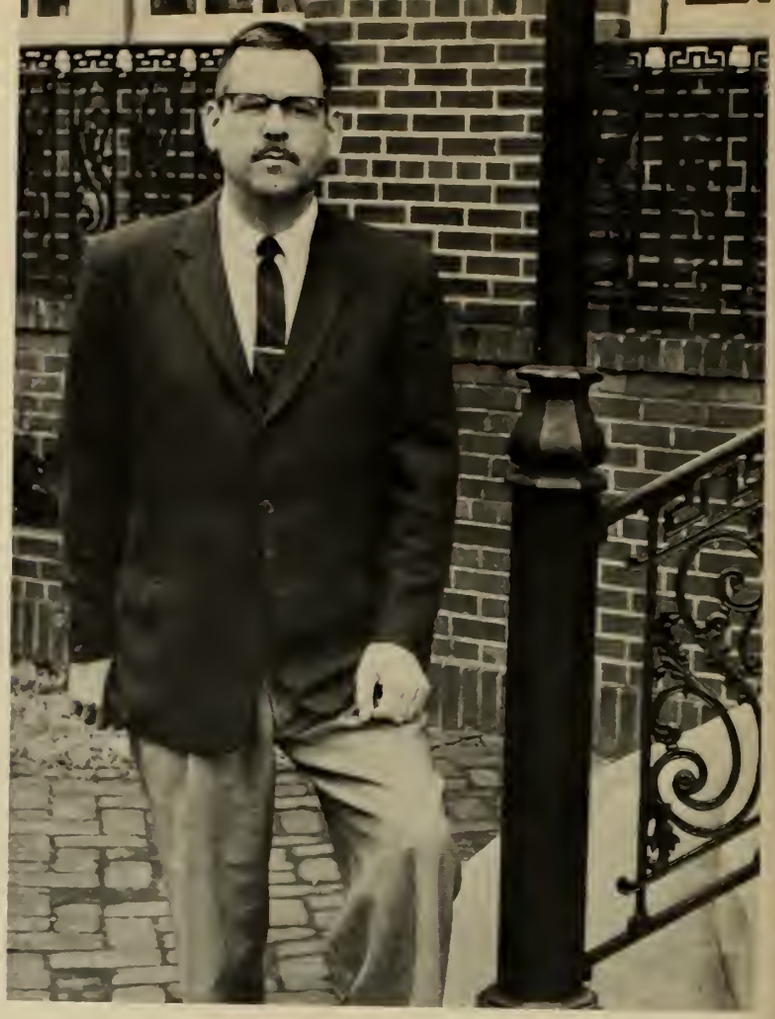

William Winn

Hartley Eckerson

Business Administration

Jean Vining

Lamar Davis, *Chairman*

John McCarthy

Classes

Sophomore Class

SOPHOMORE CLASS OFFICERS

Judy Grey . . . . . *Vice-President*
Elaine Constantine . . . . . *President*
Sandy Gray . . . . . *Secretary*
Ronnie Wallace . . . . . *Treasurer*

CLASS OF 1963

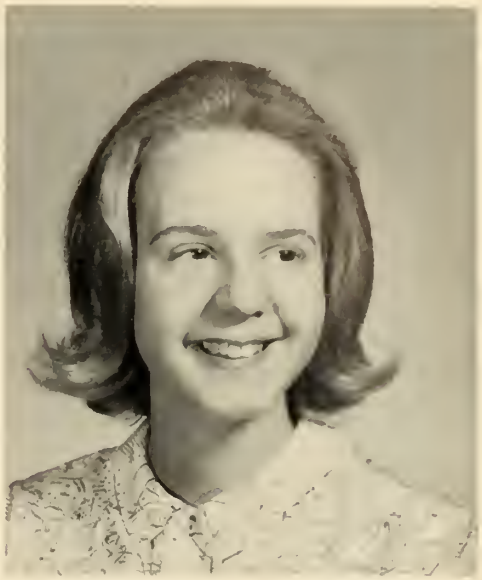

Mary Susan Barragan

Henry Caldwell Bates

Melissa Olive Beecher

Karl Smith Bowers

Denis Alan Braslow

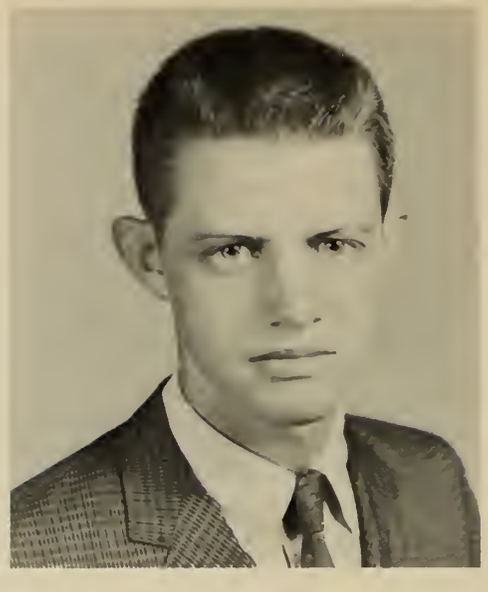

Margaret Louise Brodhead

James Willis Cain

John Michael Carmichael

Elna Elizabeth Carter

Mary Lynn Clark

Barbara Elaine Constantine

Thomas Randolph Cooper, Jr.

Eugene Hudson Cowart, Jr.

Michael John Davies

Pamela Edwards Davis

Brenda Jean Dozier

Reggie Lee Eakin

Carol Clair Eicholz

Robert Michael Farthing

Charles Edwin Feuger, III

Dolly Janell Fulcher

Patricia Shellman Gaillard

Kay Clancy Garvin

Marvin Geller

Brenda Joniece Gooding

Edward Goodove

Mary Sandra Gray

Joanne Maida Green

Bruce William Greene

Judith Eileen Grey

Johonna Patricia Gugel

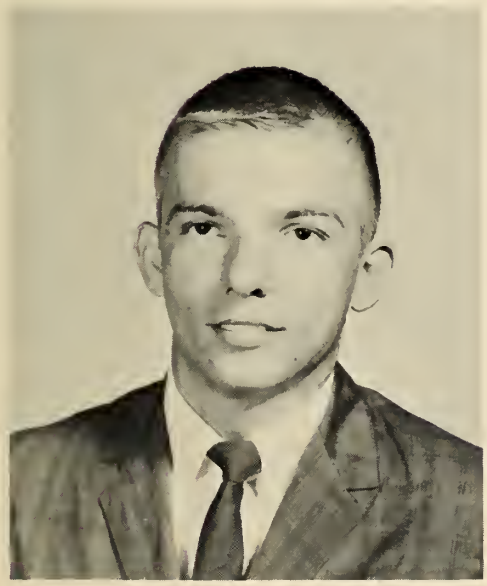

Gary William Hagan

Rebecca Louise Harris

Harry Porter Hicks, Jr.

Judith Laverne Holmes

Beverly Catherine Johnson

Susan Terri Johnson

William Horace Keating, Jr.

Benicia Faye Kelley

Betty Jean Kelly

Sara Ruth Lanier

Barbara Lee

Marsha Ann Lipsitz

Mae Nancy McCauley

Catherine Jean Melroy

Judith Ann Metts

Herman Ray Mongin

Marie Lula Morace

Sara Ellen Neesmith

Alan Martin Padgett

Gloria Jean Peacock

Carolyn Ann Phail

Theodore Eugene Raymond

Lynn Reese Register

Cheryl Elaine Richman

Burney Windburn Riggs, Jr.

John Easterling Roberts, Jr.

Randal Augustus Robinson, Jr.

Wendy Jean Rogers

James Arlie Rowe

Julius Iry Sharpe

Anne Theresa Sheehan

Beverly Martha Shelton

Nancy Kay Simoneaux

Robert Edward Smith

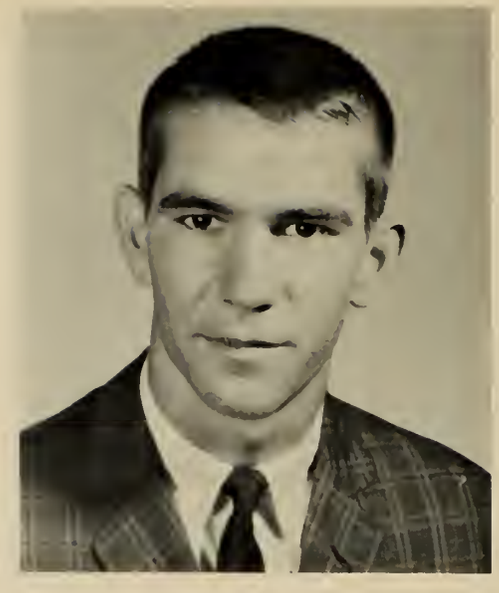

Christine Mae Spivey

John Donald Stewart

John Solomon Swinson

Doris Diane Thacker

William Carlisle Thacker

Barbara Jean Tillman

Beryl Wagner

Clara Helene Wilson

Ronald Lolan Yarbrough

William Edward Young

Freshman Class

FRESHMAN CLASS OFFICERS

Jane Powers . . . . . *Secretary*
Jim Schmidt . . . . . *President*
Sandy Bridges . . . . . *Treasurer*
Jim Ramsey . . . . . *Vice-President*

Marolyn Agro

Virginia Alexander

Alice Alnutt

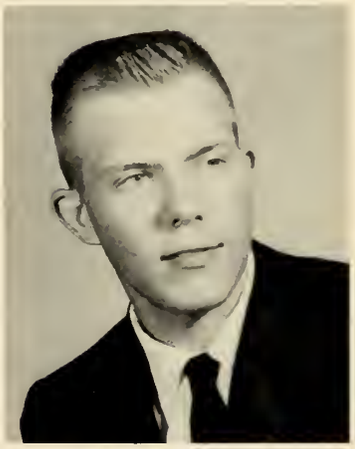

Robert Batten

Thomas Andrews

Harry Baxley, Jr.

Judy Benton

Ronnie Benford

Helen Blackwood

Earl Bland

Edward Bland

Charles Blissett

Danny Blitch

David Blitch

Andrew Bowen

Fred Boyd

Loretta Boyd

Barbara Boykin

Paula Brannen

Ned Branch

Sandra Bridges

Clay Brooks

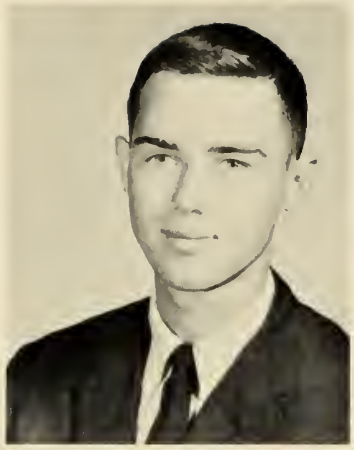

Carlton Brown

Ira Buffington, Jr.

Marilyn Burke

William Burkhalter

Rae Nelle Burnsed

Terry Burnsed

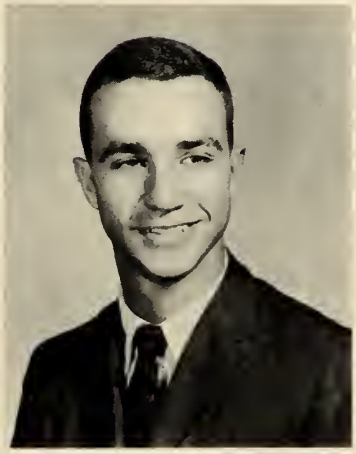

Charles Carroll, Jr.

Kay Carpenter

Stewart Carpenter

Dennis Carter

Michael Carter

Perry Carter, Jr.

Randee Carter

Horace Case

Robert Cawley

Guy Chambless, III

Beth Clark

Guerry Jean Cook

Henry Cleland

Robert Connor

Ruth Crafts

Edward Daly

Roslyn Daniel

Bernard Deason

Joan Denmark

Byron Dixon

Michael Dobbs

Marie Doyle

Tommy Drew

Eva Dukes

John Durden

Joe Dyer

Nancy Edenfield

Sherry Edenfield

Allen Edgerly

Mary Etta Ellis

Marty Embry

Janet Fields

Stephen Foster

Andrea Fountain

Alfred Gnann

Diane Garvis

Charles Goldsmith

Linda Goldstein

Grace Goodove

Otis Gray

James Grayson

Jessica Hales

Sue Hall

Susan Hamilton

James Hampton

James Harley, Jr.

Jane Harris

Lane Hatcher

William Heitmann

Wayne Henderson

Robert Hill, Jr.

William Hinely

Linda Hobbs

Harlan Hostetter

Johnny Hunter

William Johnson

Mary Kavanaugh

Peggy Karacostas

Carol Keaton

Dwight Kelley

Faye Kirschner

Daniel Kramer

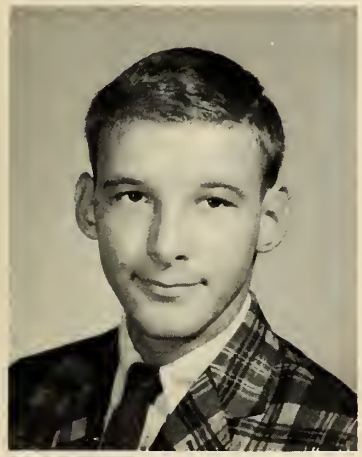

Joe Lane

Patsy Lane

Virginia Lanier

Emory Lee

Iris Levin

Helen Lee

Lynda Leonard

Jack Lightfoot

Terrell Lott

Jane Love

Joe McCarthy

James McDaniel

Ann McGill

Jane Malaier

Millie Marano

Rena Marcus

Gene Medino

Sandra Matlock

Peggy Mincey

Robert Minis

Harry Moore

William Mordecai, Jr.

Andrea Mosely

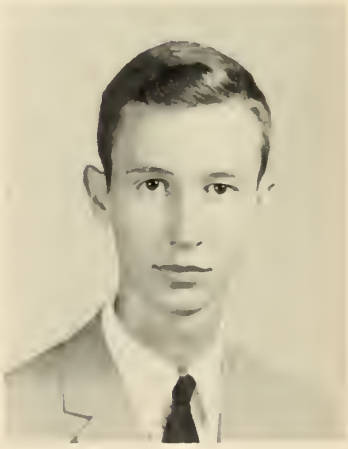

James Nail

Philip Murphy, III

Ralph Nelson

Dudley New

Bob Nordman

Judy Nunn

Elizabeth Anne Orton

James Oscar

William Page

Norman Pascarella

Linda Pelli

Carolyn Perkins

David Plank

Jane Powers

Jean Powers

Shirley Raiford

Edward Ragan, II

Henry Rawl, III

Charlie Ray

Linda Reddick

Jay Redish

Lura Register

Robert Riley

Janet Reiley

Daniel Ross

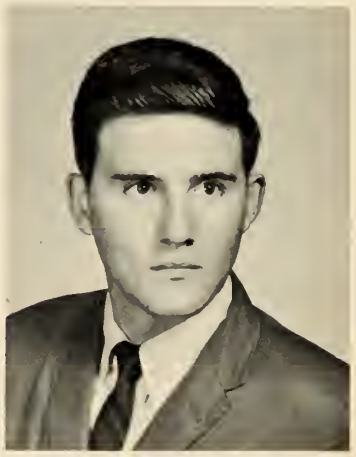

Eugene Rushing

Susan Schoelkopf

Vincent Saunders

Gwendolyn Sellers

Patricia Sellers

Carol Seyle

Wayne Shannon

Billy Shearin

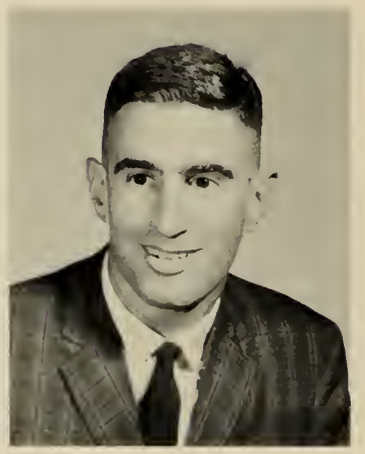

Allen Shensky

Georgie Slack

William Smiley

Cathy Smith

William Smith

Rose Smith

DeWitt Stafford

John Stanley, Jr.

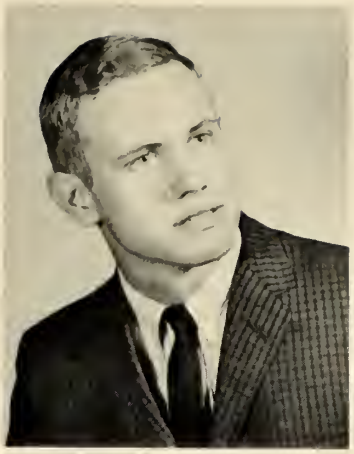

Michael Staubes

Roy Strozier

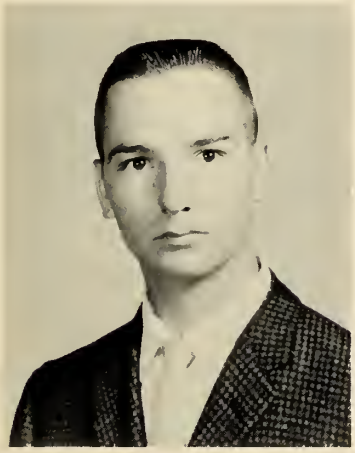

William Sweatt

Nick Szychowski

Thomas Taggart

Linda Tedder

Carl Thompson

Randall Thompson

Judy Thompson

Frank Tilton

Tom Tippett

Leon Tomlinson

Anne Tootle

Charles Traver

Carolyn Traynham

Pat Trudell

Martha Ann Tullis

Travis Turner

James Walea

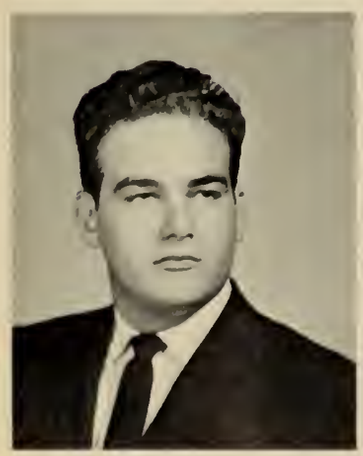

Peter Vasta

Lynn Warren

Dale Weeks

John Welch

William Whitten

Linda Wilder

Jeanne Williams

James Wilson

Judy Wilson

P. C. Wu

James Winters

Melinda Worden

Nancy Youmans

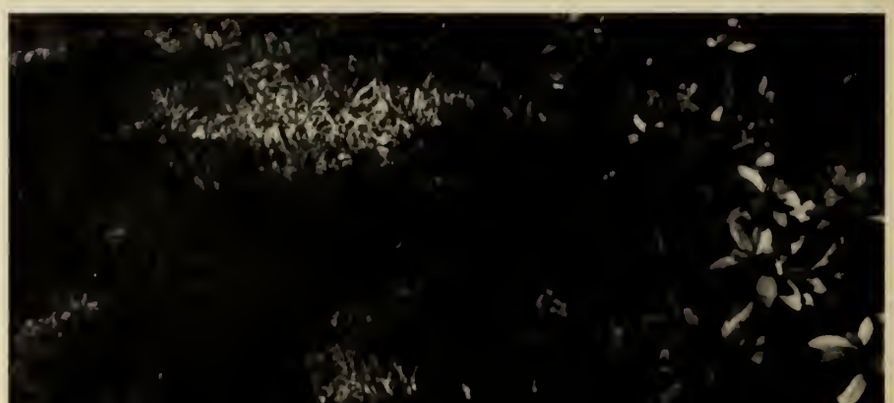

BEAUTIES

Miss Andrea Mosely 1963 'Geechee Queen

Miss Andrea Mosely, 1963 'Geechee Beauty Queen, is an eighteen year old freshman who plans to major in music. Andrea plays the piano, sings, and is active in the Glee Club, The Student Senate and the Wesley Foundation.

Representing the Wesley Foundation in the 'Geechee Beauty Review, she won the hearts of the judges with her charm, poise and beauty.

JAN FULCHER

SANDY GRAY

HELEN HEIDT

BEVERLY JOHNSON

Organizations

Don Stewart, Anne Sheehan, Billy Keating, Rochelle Boblasky, Charles Goldsmith, Jan Whitson, Joe Dyer, Andrea Mosely, Vincent Helmly, Marsha Lipsitz, Tommy Cooper, Danny Blitch, Randall Robinson.

Student Senate

Pam Davis, Treasurer; Sandy Gray, Secretary; Elaine Constantine, President; Jim Schmidt, Vice President.

Jane Malaier, Jeanne Williams, Billy Moon, Bettie Anne Orton, Jimmy Woolen, Joan Denmark, Sue Hall, Jane Powers, Jane Love, Ellen Neesmith, David Blitch, Jean Powers, Pam Davis.

Betty Kelly, Virginia Lanier, Jim Ramsey, Tom Tippett, Roslyn Daniel, James Harley, Mary Etta Ellis, Danny Blitch, Brenda Gooding.

Baptist Student Union

Wendy Rogers, Joyce Knox, Rose Smith, Alan Padgett, Joe Dyer, Mr. Jack Padgett, Advisor.

Ruth Lanier, Pianist; Don Stewart, Senator; Martha Ann Tullis, 2nd Vice President; Mike Carmichael, 1st Vice President; Nancy McCauley, President; Sandy Gray, Secretary; Reggie Eakin, Song Leader.

B'nai B'rith Young Adults

First Row, Marvin Geller, Iris Levin, Cheryl Richman, Marsha Lipsitz, Diane Garvis. *Second Row,* Leo Sable, Edward Goodove, Grace Goodove.

Linda Goldstein, President; Miss Aleen Williams, Advisor.

Chris Murphy, Treasurer; Elaine Constantine, Secretary; Tommy Cooper, Senator; Ann McGill, President.

Canterbury Club

First Row: Billy Keating, Elaine Constantine, Helen Heidt, Judy Benton, Ann McGill, Betty Croghan. *Second Row:* Phil Murphy, Tommy Cooper, Dwight Kelley, Chris Murphy.

Newman Club

Chuck Feuger, Senator; Anne Sheehan, Secretary; Father Lawrence Lucree, Steve Freel, Vice President; Marie Clancy, President.

First Row: Eddie Pigmen, David Seitz, Linda Pelli, Helen Lee, Peggy Mincey, Susan Davis, Mickey Zaro, Catherine Melroy, Mary Cavanaugh. *Second Row:* Kerry Hamarat, John Rourke, Laurens Mills, Pat Trudell, Pat Gugel, Marie Doyle, Millie Marano, Dan McFeely, Bernie Deason, Vincent Saunders.

Mike Farthing, Andrea Mosely, Wayne Shannon, Ronnie Yarbrough, Harry Moore, Randall Robinson, Jake Rawl, Tony McAleer, Charles Carroll.

Wesley Foundation

Ronnie Yarbrough, President; Randall Robinson, Senator; Mike Farthing, Vice President; Andrea Mosely, Secretary; Rev. Emmett Davis, Advisor.

The 'Geechee

Pam Davis, *Editor-in-Chief*

Anne Sheehan, *Business Manager*

Betty Kelly, *Freshman Class Co-Editor*

Linda Dickey, *Freshman Class Co-Editor*

Chuck Feuger, *Sports Editor*

Billy Keating, *Staff Member*

Rochelle Boblasky, *Business Staff*

Susan Barragan, *Sophomore Editor*

John Welch, *Art Editor*

Billy Moon, *Photographer*

Marsha Lipsitz, *Associate Editor*

Reggie Eakin, *Features Editor*

Cathy Smith, *Reporter*

Mike Davies, *Editor*

The Inkwell

Jane Love, *Exchange Editor*

Carolyn Traynham, *Sports Editor*

Wendy Rogers, Judy Benton, Pam Davis, *Reporters*

Billy Keating, *Feature Editor*

The French Club

Norman Pascarella, *Secretary-Treasurer;* Mrs. Josephine Amari, Mrs. Margaret Lubs, *Advisors;* Billy Keating, *President.*

Norma Maxwell, Alan Padgett, Sally Ray, Marvin Geller, Elaine Constantine, Chris Murphy, Marsha Lipsitz, Sonny Johnson, Tommy Cooper, Sima Cooperman.

Debate Team

Orson Beecher, Faculty Advisor; Charles Goldsmith, Senator.

First Row: Orson Beecher, Doris Cassius, Barbara Lee, Grace Goodove. *Second Row:* Gary Hagan, Jimmy Lange, Danny McFeely, Charles Goldsmith, P. C. Wu. *Third Row:* Dwight Kelley, Chris Murphy, Denis Braslow, Carlisle Thacker.

Front Row: Christine Spivey, Ellen Neesmith, Mary Etta Ellis, Roslyn Daniel, Andrea Fountain, Emily Bryan, Jan Fulcher, Nancy George, Andrea Mosely, Sima Cooperman, Gwen Sellers, Betty Kelly. *Back Row:* Mike Farthing, James Harley, Sonny Johnson, John Roberts.

Glee Club

J. Harry Persse, Director; Andrea Mosely, Senator; Sima Cooperman, Secretary; Betty Kelly, President.

Top Row: Steve Freel, Bruce Green, Haywood Nichols, Alfred Gnann. *2nd Row:* Eva Dukes, Marie Doyle, Marie Morace, Judy Wilson. *1st Row:* Margaret Edenfield, Rochelle Boblasky, Faye Kirschner, Susan Hamilton.

Top Row: Chris Murphy, John Welch, Dwight Kelley. *2nd Row:* Beth Clark, Carolyn Perkins, Grace Goodove, Helen Blackwood. *1st Row:* Melissa Beecher, Judy Benton, Elaine Constantine, Sandy Bridges.

Masquers

William Starrs, *Director*

Marsha Lipsitz, *President;* Reggie Eakin, *Secretary - Treasurer;* Denis Braslow, *Vice-President.*

Fall Quarter Production

"The Alchemist"

"Mr. Arcularis"

Winter Quarter Production

First Row: David Blitch, Dennis Carter, Sandy Bridges, Paula Brannen, Danny Blitch. *Second Row:* Johnny Stanley, Jake Rawl, Lester Carter, Jimmy Woolen, Allen Andrews.

Radio Workshop

David Blitch, Secretary-Treasurer; Danny Blitch, Senator; Jimmy Woolen, President; Allen Andrews,

Jan Whitson, Senator; Carl Thompson and Terri Johnson, Co-chairman.

Dance Committee

Ronnie Yarbrough, Margie Brodhead, Denis Braslow, Marie Morace, Marie Doyle, Laurens Mills, Steve Freel, Patricia Gaillard.

Barbara Lee, Cathy Smith, Melissa Beecher, Sue Hall, Wendy Rogers, Charlotte Lee, Mrs. Jane Hiers, Advisor.

Modern Dance Club

Melissa Beecher, Senator; Cathy Smith, President.

JoNell Lee, President; Beverly Johnson, Vice President; Mrs. Jean Vinning, Advisor; Carolyn Phail, Secretary; Linda Sinton, Treasurer.

Secretary-Ettes

First Row: Guerry Cook, Sandra Matlock, Mary Ann Davis, Gwen Ashcraft. *Second Row:* Becky Harris, Susan Schoelkopf, Sandy Rivers, Jeffrey Green, Linda Hobbs. *Third Row:* Alice Alnutt, Linda Leonard, Viki Bidez, Lu Register.

3
GEORGIA

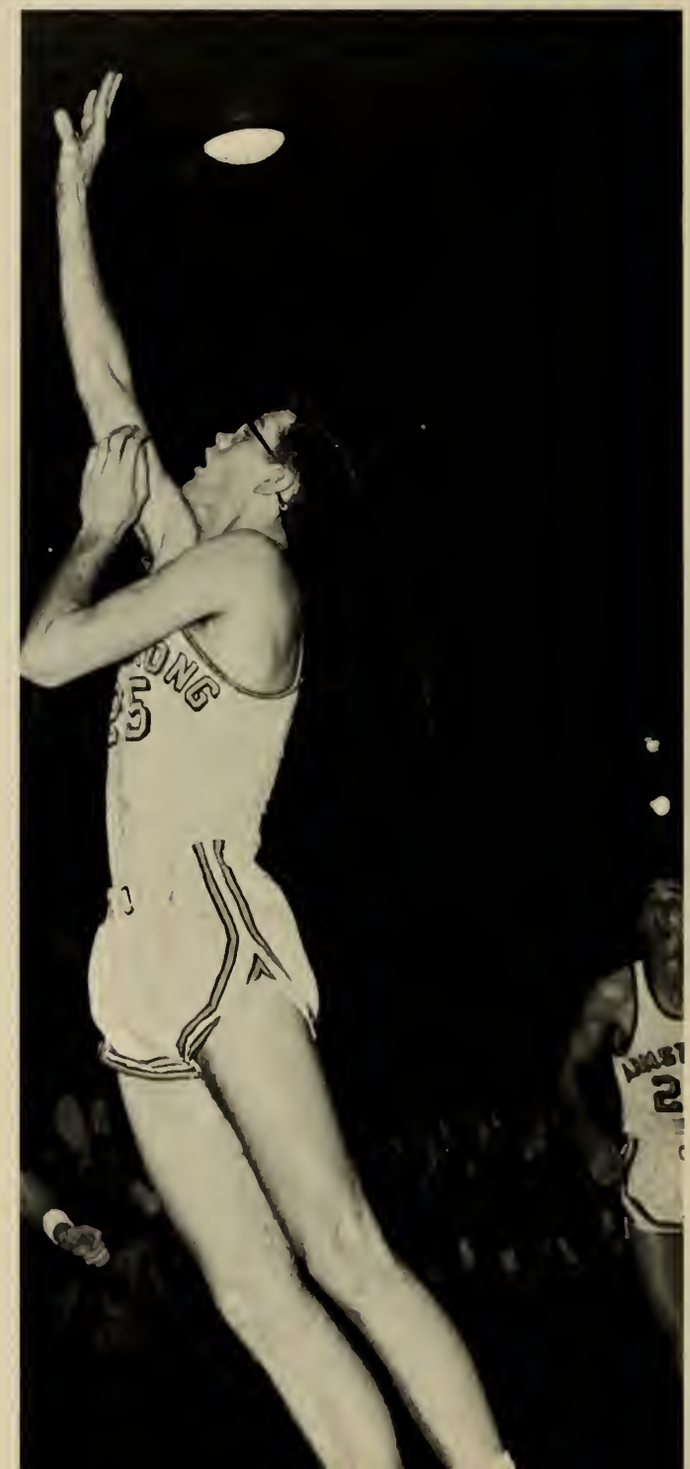

Sports

Stuart Rudikoff

Jerry Jackson

Don Flanders

Billy Jones

Bubba Mock

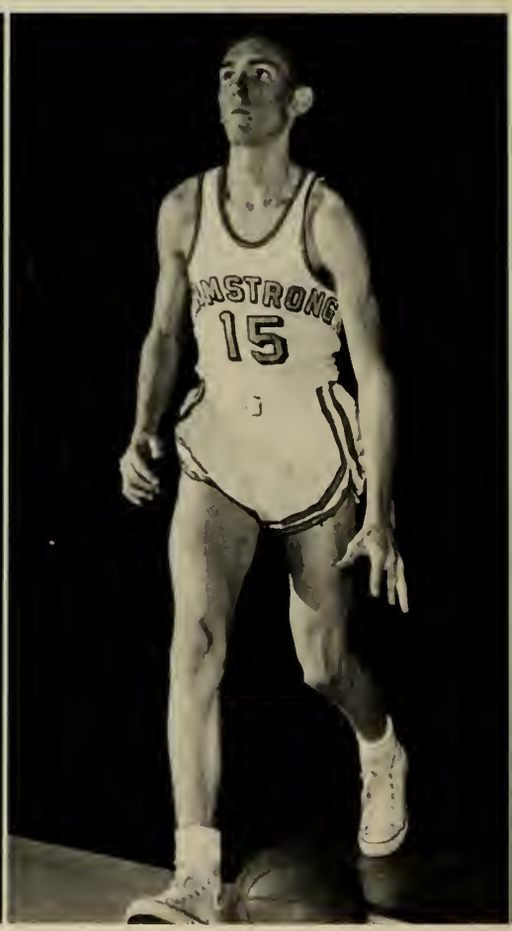

Jim White

Vincent Helmly

Larry Olsen

Lane Hatcher

1963 'Geechees

Armstrong		Opponent
49	Middle Georgia	65
62	Brewton-Parker	81
53	Young Harris	74
56	Abraham Baldwin	65
63	Middle Georgia	77
57	Georgia Southern B	75
60	Georgia Southern B	54
48	Columbus College	84
74	Georgia Southwestern	65
68	Brewton-Parker	60
53	Truett-McConnell	48
49	South Georgia	87
43	Norman College	75
106	Augusta College	82
90	Georgia Military College	73
68	Abraham Baldwin	79
58	Norman College	89
57	Southern Tech	66
66	Gordon Military	88
58	Truett-McConnell	82

Emory Lee

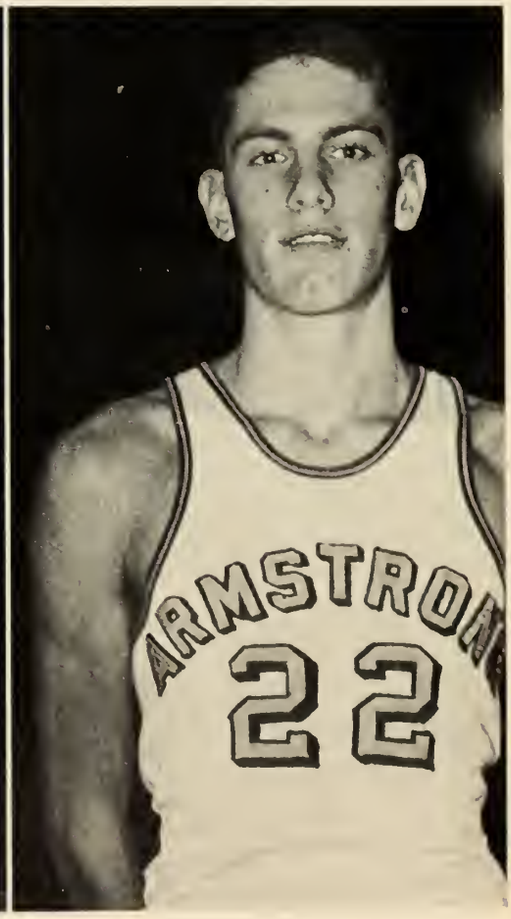

Mike Dobbs

South Georgia Defender fails to block Emory Lee's jump shot.

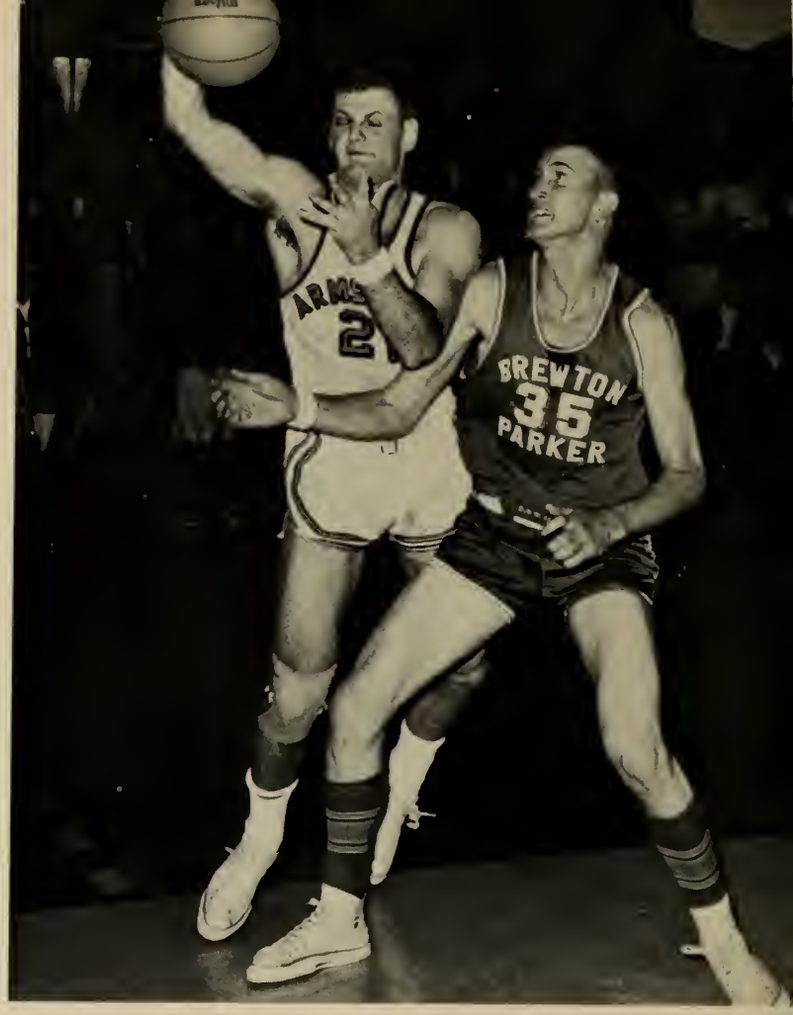

Vince Helmly captures loose ball in 68-60 upset of Brewton-Parker.

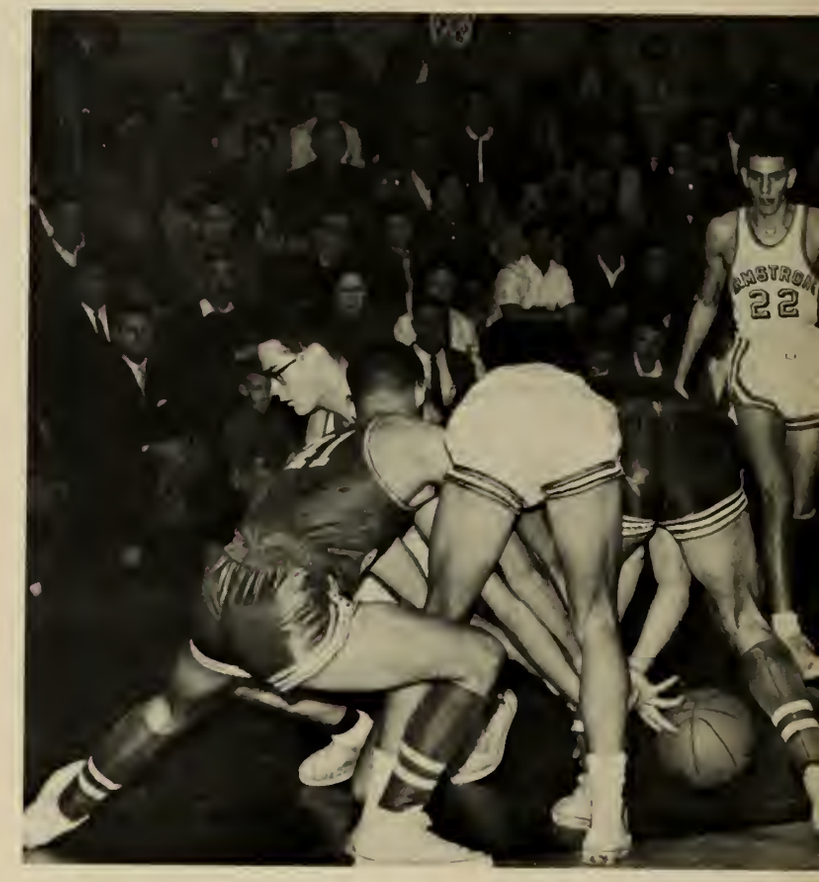

Bottoms up marks scramble for loose ball.

Blissett out-jumps South Georgians in scrap for rebound.

Billy Jones defends as opponent drives for the basket.

Unopposed Vince Helmly takes easy rebound in season opener.

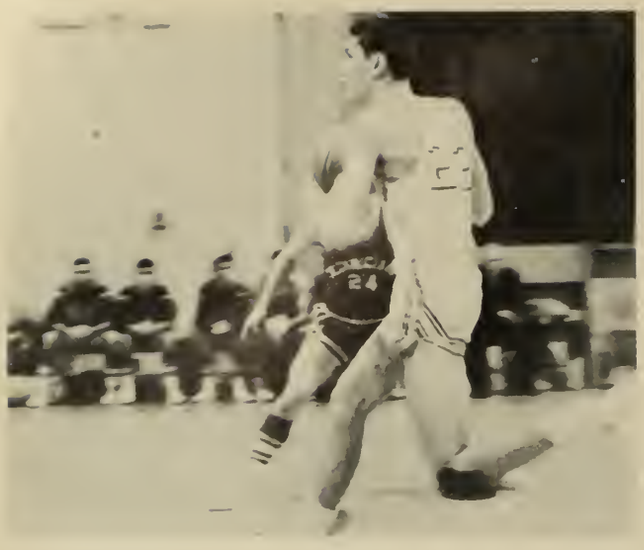

Mike Dobbs dribbles in for layup against Southern Tech.

Helmly sinks basket over outstretched arms of defender.

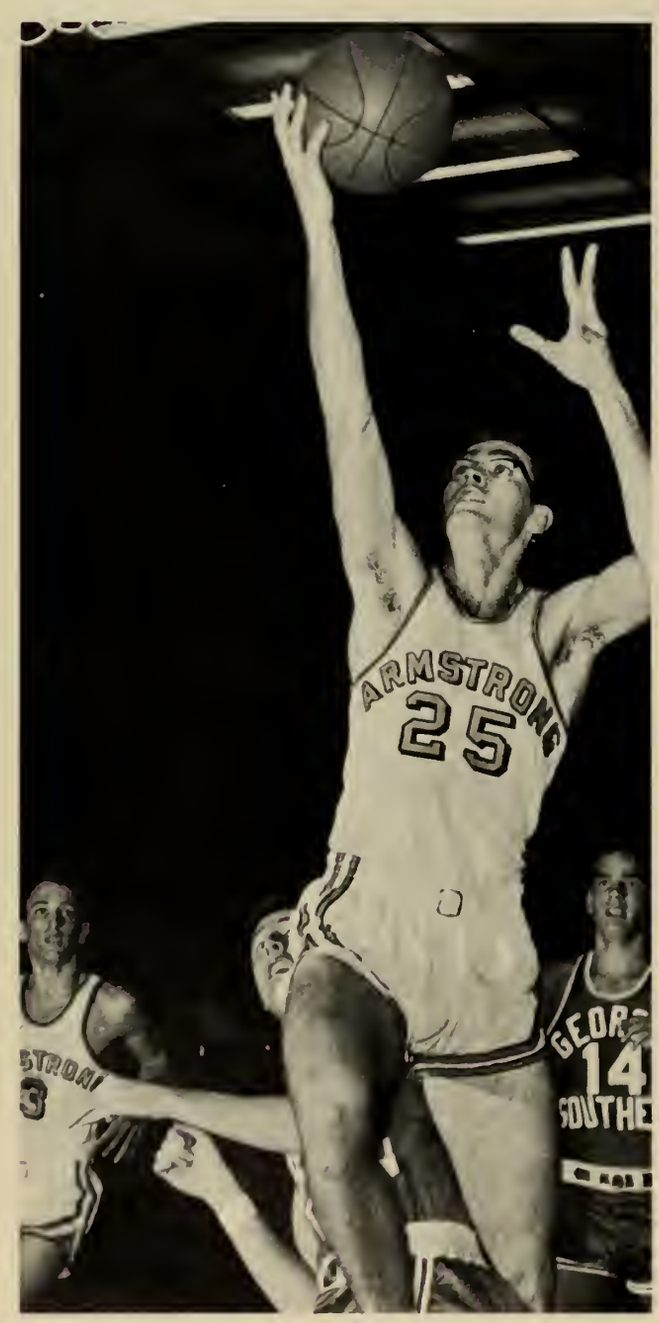

Lee drives for 2 points against Georgia Southern Frosh.

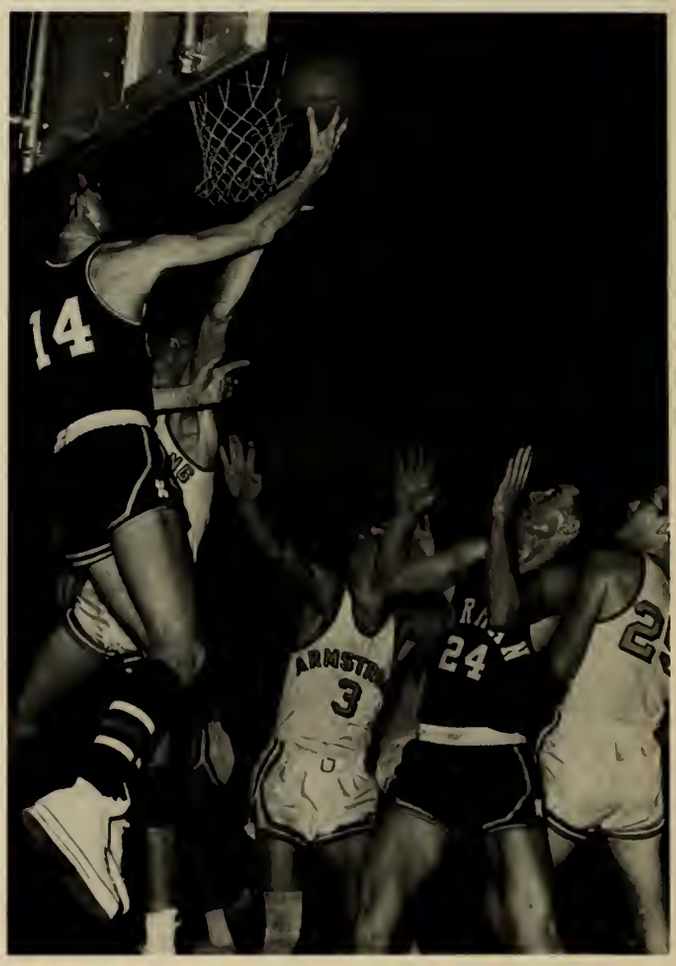

Dobbs fails to halt rear attack by Norman player.

Hatcher screens opponent as Jackson retrieves loose ball.

Coach Roy Sims

Coach Larry Tapp

Coaches

First Row: Rochelle Boblasky, Martha Ann Tullis, Sandy Gray, Terri Johnson, Jean Powers. *Second Row:* Nancy Simoneaux, Margie Brodhead.

Cheerleaders

Alternates: Carolyn Traynham, Jane Powers, Jeanne Williams.

Features

President's Reception

Freshman Orientation

Registration

"Dump" Scenes

Miscellany

HOMECOMING

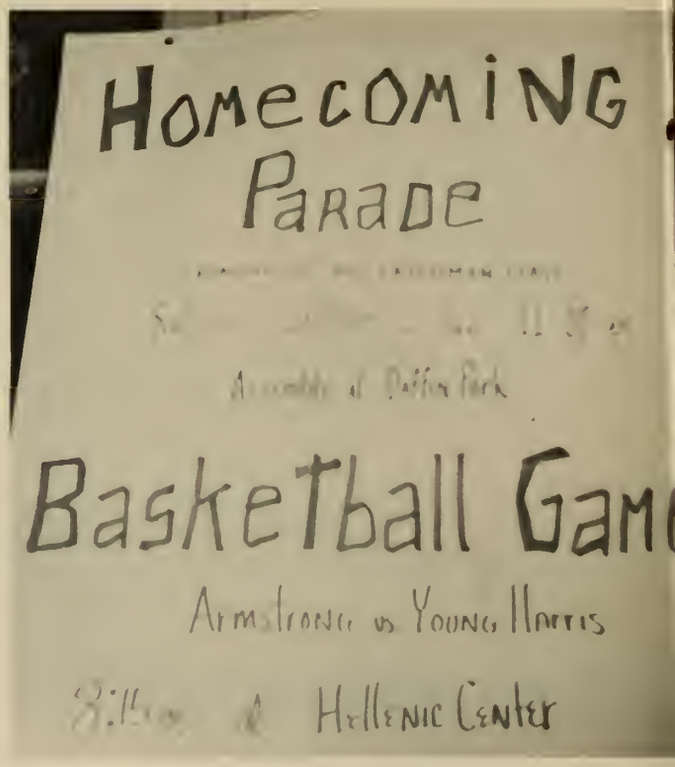
HOMECOMING
PARADE
Basketball Gam
Armstrong vs Young Harris
Hellenic Center

CLASS

Dances

Beauties

Outstanding Sophomores

Elaine Constantine, *Most Outstanding*

Ronald Yarbrough

Vince Helmly

Judy Grey

Sandy Gray

Mike Davies

Carlisle Thacker

Nancy Simoneaux

Stuart Rudikoff

Jan Fulcher

A. Sophomore Histories

BARRAGAN, MARY SUSAN

Dean's List; Masquers, Secretary-Treasurer, 1961-62; 'Geechee Beauty Review Sponsor, 1962; Student Republicans, Treasurer, 1961-62; *'Geeche,* Sophomore Class Editor, 1962-63; English Club.

BEECHER, MELISSA OLIVE

Permanent Dean's List; Masquers, Recognition Award, 1962; Modern Dance Club; Student Senate, 1962-63.

BIDEZ, RENEE V.

Dean's List; Secretary-ettes.

BRASLOW, DENIS ALAN

Debate Team; Masquers, Vice-President 1962-63; Dance Committee, Secretary 1962-63.

BRODHEAD, MARGARET LOUISE

Cheerleader, Co-Captain 1962-63; Student Senate 1962-63; Dance Committee.

CAIN, JAMES WILLIS

Debate Team.

CARMICHAEL, JOHN MICHAEL

Alpha Lambda Sigma; Student Republicans; Radio Workshop, Engineer 1961-62; *Inkwell,* Editor 1961-62; Journalism Award 1962; Student Senate 1961-62; Baptist Student Union, Vice-President 1962-63; Masquers.

CARTER, ELNA ELIZABETH

Glee Club.

CASSIUS, DORIS THACKER

Dean's List; *Inkwell*; Debate Team; B'nai B'rith Young Adults.

CLARK, MARY LYNN

Dean's List; Baptist Student Union; Dance Committee; Homecoming Sponsor 1961.

CONSTANTINE, BARBARA ELAINE

Dean's List; Freshman Class President; Sophomore Class President; Student Senate, Vice-President 1961-62; Student Senate, President 1962-63; Homecoming Queen 1961; 'Geechee Beauty Review Sponsor 1962; Canterbury Club, Secretary-Treasurer 1961-62; French Club; Masquers; English Club; Most Outstanding Sophomore.

COOPER, THOMAS RANDOLPH, JR.

Canterbury Club, President 1961-62; Math and Science Club; Student Republicans, Vice-President 1961-62, President 1962-63; Masquers; Dance Committee; Student Senate 1962-63; French Club.

COWART, EUGENE HUDSON, JR.

Intramural Basketball Team, 1962.

DAVIES, MICHAEL JOHN

Student Senate 1961-62; Canterbury Club; Dance Committee; *Inkwell,* Editor 1962-63; English Club, President 1963; Outstanding Sophomore.

DAVIS, PAMELA EDWARDS

Student Senate, Treasurer 1962-63; *Inkwell;* 'Geechee Beauty Review Sponsor 1962, 1963; Baptist Student Union; *'Geeche,* Business Manager 1962, Editor, 1963; Secretary-ettes.

DOZIER, BRENDA JEAN

Dean's List; Secraetary-ettes.

EAKIN, REGIGE LEE

Baptist Student Union, Song Leader 1962-63; *'Geechee,* Feature Editor 1962-63; Masquers, Secretary-Treasurer 1962-63; Glee Club; Radio Workshop.

EICHOLZ, CAROL CLAIRE

B'nai B'rith Young Adults, Secretary-Treasurer 1962-63.

FARTHING, ROBERT MICHAEL

Westley Foundation, Vice-President 1962-63; Glee Club.

FEUGER, CHARLES EDWIN, III

'Geechee, Sports Editor; Newman Club, President 1962-63; Student Senate; Dean's List; Intramural Softball.

FLANDERS, DON

Varsity Basketball.

FULCHER, DOLLY JANELL

Inkwell; Glee Club; Dance Committee; Homecoming Court, 1962; 'Geechee Beauty Review Court, 1963; 'Geechee Beauty Review Sponsor, 1962; Dean's List; Outstanding Sophomore.

GAILLARD, PATRICIA SHELLMAN

Tennis Club; Westminster Felowship; Dance Committee.

GARVIN, KAY CLANCY

Newman Club; Masquers.

GEORGE, NANCY

Glee Club.

GELLER, MARVIN

B'nai B'rith Young Adults; French Club; Tennis Club.

GOODING, BRENDA JONIECE

Baptist Student Union; Glee Club.

GRAY, MARY SANDRA

Outstanding Sophomore; Sophomore Class Secretary; Student Senate, Secretary 1962-63; Cheerleader; 'Geechee Beauty Review Court, 1962; Homecoming Court 1962; Baptist Student Union, Secretary 1962-63; Dean's List; Masquers.

GREEN, JOANNE MAIDA

Dean's List.

GREENE, BRUCE WILLIAM

Masquers.

GREY, JUDITH EILEEN

Sophomore Class Vice-President; Baptist Student Union; Homecoming Sponsor; 'Geechee Beauty Review, 1963; English Club.

GUGEL, JOHONNA PATRICIA

Newman Club; Dance Committee; French Club, Vice-President 1963; Dean's List; 'Geechee Beauty Review, 1963.

HAGAN, GARY WILLIAM

Debate Team; Baseball Team; Freshman Class Treasurer.

HARRIS, REBECCA LOUISE
Secretary-ettes, Historian 1962-63.

HOLMES, JUDITH LAVERNE
'Geechee; Dance Committee.

JACKSON, JERRY
Varsity Basketball.

JOHNSON, BEVERLY CATHERINE
Wesley Foundation; Secretary-ettes, Vice-President, 1961-62; Homecoming Court, 1961; 'Geechee Beauty Review Court, 1963; Dean's List.

JOHNSON, SUSAN TERRI
Dance Committee, Co-chairman 1962-63; Cheerleader; 'Geechee Beauty Review, 1963.

KARACOSTAS, PEGGY JUNE
Secretary-ettes; Dean's List.

KEATING, WILLIAM HORACE, JR.
English Club; Masquers; Inkwell French Club, President 1963.

KELLEY, BENICIA FAYE
English Club; Permanent Dean's List; Secretary-ettes.

KELLY, BETTY JEAN
Glee Club, President 1962-63; *'Geechee,* Freshman Class Co-Editor 1962-63; 'Geechee Beauty Review, 1963; Baptist Student Union.

LEE, BARBARA
Debate Team; Modern Dancing Club; Masquers; 'Geechee Beauty Review Editor, 1962-63.

LIPSITZ, MARSHA ANN
Masquers, President 1962-63; *'Geechee,* Administrations Editor, 1962-63; French Club; B'nai B'rith Young Adults; English Club; Student Senate.

LANIER, SARA RUTH
Dean's List; Freshman Class Secretary, 1961-62; Baptist Student Union, Pianist 1961-62; Glee Club.

McCAULEY, MAE NANCY
Baptist Student Union, President 1962-63; Glee Club.

MELROY, CATHERINE JEAN
Newman Club; Dean's List; 'Geechee Beauty Review Sponsor 1962.

MILLS, JOHN LAURENS
Newman Club; Dance Committee; Dean's List.

MONGIN, HERMAN RAY
Dean's List.

MOON, BILLY
Baptist Student Union; *Inkwell,* Photographer; *'Geechee,* Photographer.

MURPHY, CHRISTOPHER
Canterbury Club; Math and Science Club; French Club; Masquers; Dean's List.

NEESMITH, SARA ELLEN
Glee Club, Librarian 1962-63; Baptist Student Union.

PADGETT, ALAN MARTIN
French Club; Baptist Student Union; Intramural Basketball; Dean's List.

PEACOCK, GLORIA JEAN
Secretary-ettes.

PHAIL, GAROLYN ANN
Secretary-ettes, Secretary 1962-63.

RAY, SALLY
Canterbury Club; French Club.

REGISTER, LYNN REESE
Permanent Dean's List.

RICHMAN, CHERYL ELAINE
B'nai B'rith Young People; Parliamentarian 1962-63; Permanent Dean's List.

ROBERTS, JOHN EASTERLING, JR.
Wesley Foundation; Radio Workshop; Glee Club; *Inkwell.*

ROBINSON, RANDAL AUGUSTUS, JR.
Wesley Foundation; Student Senate.

SABLE, LEO M.
B'nai B'rith Young People.

SHEEHAN, ANNE THERESA
Newman Club, Secretary 1961-62; Newman Club, Vice-President 1962-63; Student Senate 1963; Dance Committee; 'Geechee Beauty Review, 1963; *'Geechee,* Business Manager 1962-63.

SIMONEAUX, NANCY KAY
Permanent Dean's List; Outstanding Sophomore; French Club; Cheerleader, Captain 1962-63.

SMITH, ROBERT EDWARD
Circle K; Baseball Team.

SPIVEY, CHRISTINE MAE
Glee Club, Librarian 1962-63; Baptist Student Union.

STEWART, JOHN DONALD
Baptist Student Union; Student Senate 1962-63; Varsity Basketball; Varsity Baseball.

THACKER, WILLIAM CARLISLE
Debate Team; B'nai B'rith Young Adults; Permanent Dean's List; Chemistry Award; Outstanding Sophomore.

TILLMAN, BARBARA JEAN
Baptist Student Union; Permanent Dean's List.

WILSON, CLARA HELENE
'Geechee, Beauty Editor 1961-62; Westminster Fellowship, Secretary 1961-62; Dance Committee; 'Geechee Beauty Review Court 1962.

WOOLEN, JAMES ROY
Radio Workshop, President 1962-63; Baptist Student Union.

YARBROUGH, RONALD LOLAN
Wesley Foundation, President 1962-63; Dance Committee; Freshman Class Vice-President; Dean's List; Outstanding Sophomore.

Advertisements

EVERY YEAR A 900 MILE TRAINLOAD OF FOREST PRODUCTS

union camp

. . . VISUALIZE a train stretching from Savannah to New York City. Or from Savannah to Gary, Ind. Or to St. Louis, Mo. *Any idea how many freight cars in such a train?* Almost 100,000! Every year Union-Camp in Savannah loads such a train with products ranging from raw materials inbound to finished paper products and allied forest products outbound to supply the ever-growing paper needs of America . . . Our freight bill annually exceeds $15,000,000. This points up the importance of adequate transportation facilities to the operations of Union-Camp's Savannah plant, the largest single pulp-to-container mill in the world.

In 25 years on the Savannah scene, Union-Camp has grown ten-fold. Today, over 5300 Savannahians and residents of nearby communities are employed in the plant, earning approximately $33 million annually in wages. An added 20-odd million dollars is paid for pulpwood to forest land owners in the greater Savannah area.

Progress in *people, payrolls* and *production* has been the Union-Camp story. The future promises even more exciting possibilities for both Union-Camp and the Savannah Area.

union camp UNION-CAMP

SAVANNAH PLANT

Union Bag-Camp Paper Corporation

QUESTION:

What's the value of an education?

ANSWER:

The value of an education will prove more valuable to you every year. Everyone needs knowlege and the training you can receive during a college education. Some people go through life without the many advantages of a college education; but, there's a lot you'll miss without the complete training that is available to you.

What field of work are you interested in? Can your goal in this work be brought closer by a sound education? Examine yourself and you will probably discover that more education will be very, very profitable to you and your future.

EDUCATION IS PROFITABLE

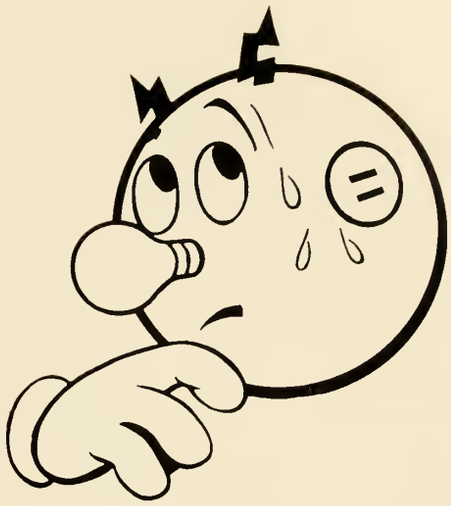

SAVANNAH ELECTRIC and POWER CO.

John A. Peters, Jr., Inc.

General Insurance

1 DeRenne Building—AD 6-0355

MORRISON'S

CAFETERIA

"No Finer Food Anywhere"

John Peters, Jr. - Merritt Dixon, III

Tom Sheehan

that Joseph's look

VICTORY DRIVE PLAZA

25 W. BROUGHTON STREET

ABC Furniture Stores

Buck Furniture Co.

Chatham Furniture Store

Dream House Furniture Co.

DuBose & Davis Furniture Co.

I. C. Helmy Furniture Co.

Haverty Furniture Co.

Home Furnishing Co.

Lee Furniture Co.

Liberty Furniture Co.

Lindsay & Morgan Co.

Lovett Furniture Co., Inc.

Maxwell Bros. Furniture Co.

B. J. Sheppard Furniture Co.

Solomon Furniture Co.

Taylor Furniture Co.

Town & Country Furniture

Anton's

Chezami Lounge

PHONE ADAMS 2-1228

12 W. BROUGHTON ST.
SAVANNAH, GEORGIA

THE NEW

Asher's

5 Broughton St. West

Fine's

Where Fashions Make Their Debut in Savannah

Anderson's Florist

- DeSoto Hotel -

Students Always Welcome

TOMMY ANDERSON
Owner

AD 6-0369-60

MEWBORN JEWELRY CO.

REGISTERED JEWELERS

AMERICAN GEM SOCIETY

32 Bull St., Manger Hotel Bldg.

AD 4-5585 — Savannah, Ga.

School Charms and Jewelry

Compliments

of

Hertz Rent-a-Car

21 Bull St.

Savannah, Ga.

Teens and Juniors

Your Headquarters for:

"College or Career"

Sizes: 5-13

Petite Juniors: 3-11

116 East Broughton Street

TANNERS

21 E. Broughton St.

fruit drinks

&

sandwiches

Thank You

FOR CHOOSING US AS YOUR OFFICIAL CLASS PHOTOGRAPHER

In the years to come we hope you will choose us again as your "official photographer" to record with fine photographs the many other memorable occasions in your life.

Your Official Photographer

TOOLEY—MYRON
STUDIOS
42 ABERCORN ST.

THE CITIZENS & SOUTHERN NATIONAL BANK

Six Offices in Savannah

We Bank the Customer's Way

For convenience in paying bills . . .

Open your checking account with us!

Member FDIC

STUBBS HARDWARE CO.

AD. 2-5149

WEST CONGRESS STREET

SAVANNAH'S FOUR-Most RESTAURANTS...

Herb & Jim's

• Our House
VICTORY DR. AT SKIDAWAY RD.

• The Triple XXX
VICTORY DR. AT GRAYSON STA.

• Harvest House
2 MILES SOUTH ON U. S. 17

• The Pirates' House
20 EAST BROAD STREET

"Where Dining Memories Begin in Savannah"

SHOP
Belk-Griffeth
Home of Better Values
217 WEST BROUGHTON ST.

SHOP TWO STORES

DOWNTOWN — 217 WEST BROUGHTON ST.
SUBURBAN — CROSSROADS SHOPPING CENTER

NEWSPAPERS HAVE SOMETHING FOR EVERYBODY

Sports for the sportsman . . . financial news for the businessman . . . women's interest pages . . . comics . . . news of people, places, events . . . interpretation and opinion . . . advertising service. There's something for everbody in the newspaper. It's remarkable that it can serve so many masters. Both of your Savannah newspapers give you this every day with speed and authority in permanent, visible form.

Serving The Residents Of
Savannah And The Coastal Empire

Savannah Morning News
SAVANNAH EVENING PRESS

111 West Bay Street
AD 6-9511

Compliments of

Karpf's
EXCLUSIVE FASHIONS FOR WOMEN

107 BROUGHTON ST., W.

Trade Winds

THE ORIGINAL AND WORLD'S LARGEST PROCESSOR OF BREADED SHRIMP

IN ALL AMERICA THERE IS ONLY ONE

PACKED UNDER CONTINUOUS INSPECTION OF THE U S DEPT. THE INTERIO

U.S. GRADE A

Guaranteed by Good Housekeeping

Trade Winds COMPANY

Thunderbolt, Georgia – Brownsville, Texas

Frozen Breaded Shrimp • Breaded Oysters • Breaded Scallops
Fish Sticks • All Purpose Shrimp • Shrimp Creole.

Walter Mercer • Nick Mamalakis • Wm. N. Jones • Hugh M. Rimes

Go, Geechees!

MERCER
INSURANCE AGENCY, INC.
"Personal Service"

All forms of Insurance for Auto - Homes - Business

Phone AD 2-5105

7 East Bay Street – Savannah, Ga.

AT YOUR COMMAND . . .

the magic Natural Gas Flame
that cools and heats . . . the thrifty dependable
weatherproof fuel for home, business & industry

SAVANNAH GAS COMPANY

The LIBERTY NATIONAL BANK & TRUST COMPANY

Savannah's USEFUL/COMMUNITY Bank

• BULL AND BROUGHTON • HABERSHAM AND 34TH
• DERENNE AT PAULSEN • HUNTER AIR FORCE BASE

MEMBER FEDERAL RESERVE SYSTEM AND FEDERAL DEPOSIT INSURANCE CORPORATION

Oxford Hall

Second Floor

MENS QUALITY SHOP

24-30 Broughton Street, East

All around you...for all-around refreshment

BOTTLED UNDER AUTHORITY OF THE COCA-COLA COMPANY BY

THE SAVANNAH COCA-COLA BOTTLING COMPANY

ATLANTIC MUTUAL FIRE INSURANCE CO.

OF SAVANNAH

FOR REFERENCE
Do Not Take From This Room